



This publication has been prepared and published by the Shire of Goomalling. Its purpose is to keep the Community and visitors informed of local events and activities. Publications will be issued fortnightly on a Friday and will be made available electronically via Shire website and links on our facebook page. Hard copies will be made available at Goomalling Post Office and The Village Grocer. **We welcome contributions from Community and Sporting Groups of 'goings on' in the Shire of Goomalling.** Shire of Goomalling will continue to publish the newsletter G'Day Goomalling on a quarterly basis.

## NEXT ORDINARY COUNCIL MEETING

Ordinary Council Meeting

**15 April 2026 5.00pm**

**Note: The deadline for submitting Agenda Items for this meeting is 4.30pm on Tuesday, 04 April 2026**

## Shire Office Hours

**Mon - Fri 8:30am - 4:00pm \***

\*except public holidays

Please note the Shire office will be CLOSED for business during the below periods:

*Shire Administration will be closed 16 April 2026 from 8.30am to 9.30am*

*The next PDA Day is: 07 May 2026*



## Business Sundowner 2026

The Shire's first Small Business Sundowner, held on Thursday 12 March, was a fantastic success, bringing together a vibrant mix of local business owners, entrepreneurs and community members for an evening of connection and conversation. With a strong turnout and a relaxed atmosphere, the event created the perfect opportunity to network, share ideas and strengthen local partnerships.



Attendees enjoyed the chance to engage directly with Councillors and Shire Executive, opening the door for meaningful discussions about what's working well across the community and where there may be opportunities for improvement. The evening highlighted the strength, passion and innovation within our local business community, and set a positive tone for future events aimed at supporting growth, collaboration and community spirit.





## SHIRE OF GOOMALLING *Community Consultation*

# PUBLIC HEALTH PLAN

**Thursday 28 May 2026**

**at Goomalling Town Hall  
2:00pm - 4:00pm**

**HAVE  
YOU'RE  
SAY**



Community members are invited to help shape our Local Public Health Plan in accordance with the State Public Health Plan (2025-2030). Share your priorities on wellbeing, healthy lifestyles, environmental health, and community safety. Your feedback will guide local actions and identify key health needs. Take part through sessions, surveys, or written comments. (Survey released April 2026)

**For more information:**  
Tony Turner, Environmental Health Officer  
0429 411 117 | [tony@lgcsolutions.com.au](mailto:tony@lgcsolutions.com.au)

**RSVP to Tahnee Bird**  
Community Development Officer  
[cdo@goomalling.wa.gov.au](mailto:cdo@goomalling.wa.gov.au)



- Shire of Goomalling -

## **IMPORTANT NOTICE**

Due to seasonal conditions,  
the Shire of Goomalling has:

**EXTENDED** the **RESTRICTED BURNING PERIOD**  
until 15th April 2026.

Burning Permits are required through this period.

S. Roberts  
CESM

## **WaterSmart Farms voucher program**

The WaterSmart Farms voucher program aims to support Wheatbelt farmers in Western Australia develop fit-for-purpose water supply options suitable for a drying climate.



Round 1 is part of a research and development project to refine geophysical exploration methods for accurately locating water in bedrock aquifers (to depths of approximately 100 metres). This will help reduce drilling risks and costs for farmers in the future.

### Overview

Previous research used state exploration data and targeted geophysics (high-resolution magnetics) to identify drill targets in the bedrock. Drilling and testing yielded better results than any previous program, finding water at half of the sites where the geology was accurately mapped.

The research team now aims to further test, validate and advance this magnetic method used for targeting bedrock aquifers by partnering with farmers, who are already planning to drill for water, to test and refine groundwater exploration tools, and monitor the drill holes installed to depths of approximately 100 metres.

Scan the QR  
Code to  
learn more





# MAIN ROADS WESTERN AUSTRALIA WHEATBELT REGION INCIDENT MANAGEMENT CONTACTS

## Reporting Damage or Hazards on State Roads

When reporting damage to state roads, please contact Main Roads WA directly to reduce Shire resources having to redirect fault enquiries instead of managing the local infrastructure damage.

State Roads in the Shire of Goomalling include:

- Northam-Pithara Road (between Goomalling to Northam and Goomalling to Wongan Hills)
- Goomalling-Toodyay Road
- Goomalling-Merredin Road (aka Goomalling-Dowerin or Goomalling-Wyalkatchem Road)

**Main Roads WA 24/7 Customer Information 138 138**

**or**

**Scan the QR code to visit Main Roads Website**



## NOTICE OF ROAD WORKS

COMMENCING 24TH MARCH 2026

### Section

Goomalling – Calingiri Road

Works will be carried out between the Donald road junction and the Goomalling shire boundary.

### Scope of Works

Bitumen sealing works between SLK – 24.60 to 30.00 – Weather permitting.

Traffic management will be in place while works are being carried out.

Anticipated completion - 27th March 2026

### Contact:

David Long, Works Manager 0436 813 959

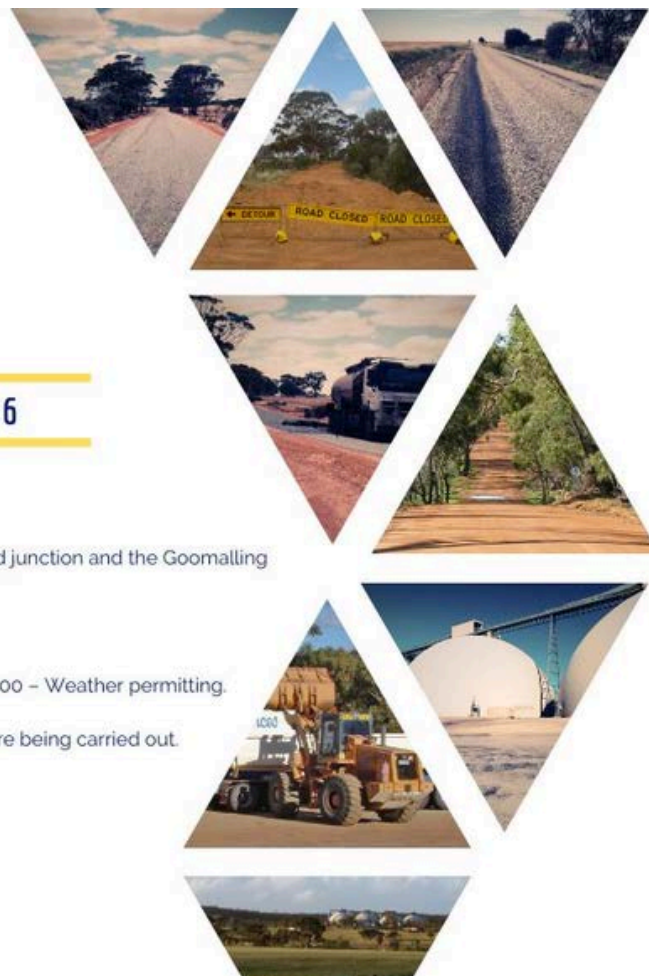



# NOTICE OF WORKS

COMMENCING 05 SEPTEMBER 2025

### Section

16 Williams Street and  
46 Williams Street

### Scope of Works

Power Pole Maintenance



### Traffic Management

Advanced warning signage, speed reduction to 40kmh or 60kmh and reversible flow operations or verge works.

### Anticipated Completion

ETA Completion: 31 March 2026

### Contact:

LGC Traffic Management 08 9374 0161  
planning@lgctrffic.com.au

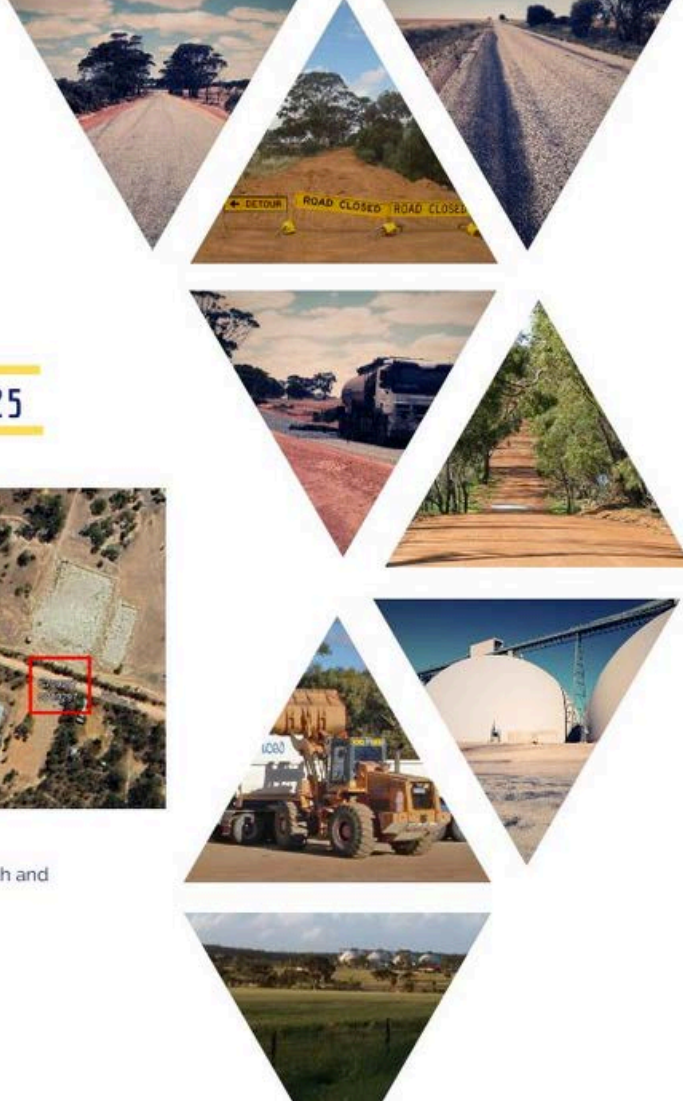

# NOTICE OF ROAD WORKS

COMMENCING 9TH FEBRUARY 2026

### Section

Goomalling – Meckering road - SLK – 13.20 to 15.20

Works will be carried out between South East of Saddler road junction and Brooksbank Road junction.

### Scope of Works - Reconstruction works

Reconstruction and widening of the existing bitumen surface. Gravel overlaying and compacting.

Traffic management will be in place while works are being carried out.

Expect periodic delays in travel times.

Anticipated Completion 30th April 2026

### Contact:

David Long, Works Manager 0436 813 959



# GOOMALLING YOUTH SPACE IDEAS LAB

**EXPRESSIONS OF INTEREST**  
ALL YOUTH (10+) WELCOME

✓ have a say about your town!

✓ Your space, your ideas, your experience

✓ We're ready to listen  
✓ BBQ lunch provided

**THURSDAY  
16 APRIL 2026**

**AT GOOMALLING  
TOWN HALL  
11:00AM**

**PARENTAL ATTENDANCE  
PREFERRED**

**SEND YOUR INTEREST TO TAHNEE  
CDO@GOOMALLING.WA.GOV.AU**



2026

# GO CIRCULAR - BE A GREAT SORT EVENT SCHEDULE



THU  
07  
MAY

## URBAN REVOLUTION - 1PM

Cold & hot composting & Bokashi

CRC Meeting Room 51-53 Railway Terrace, Goomalling

## WORMSHED - 1PM

Recycling & gardening with worms

CRC Meeting Room 51-53 Railway Terrace, Goomalling

THU  
21  
MAY

SAT  
06  
JUNE

## URBAN REVOLUTION - 11AM

Growing your own food

CRC Meeting Room 51-53 Railway Terrace, Goomalling

## URBAN REVOLUTION - 1PM

Recycling right

CRC Meeting Room 51-53 Railway Terrace, Goomalling

THU  
09  
JUL

TIME  
DATE  
TBC

## GROW COOK EAT WA

Cook more, waste less - Sustainability

CRC Meeting Room 51-53 Railway Terrace, Goomalling



For more information:

Tahnee Bird

Community Development Officer

[cdo@goomalling.wa.gov.au](mailto:cdo@goomalling.wa.gov.au)

# GO- Circular Be A Great Sort!



## Urban Revolution Cold & Hot Composting | Bokashi

The workshop by Urban Revolution on Hot, Cold, and Bokashi composting is designed to give people in urban environments a clear, practical understanding of multiple composting systems and how to choose the right one for their home, school, or business. The core takeaway is that participants learn how each composting method works, what materials they accept, how fast they break down waste, and how to run systems individually or together to reduce landfill waste and build healthy soil.

FREE compost kit, Fressko Cup and Reusable Bag.

Thursday 7 May 2026  
1.00pm

Goomalling CRC  
51-53 Railway Tce, Goomalling

FREE Entry

Registration:  
Tahnee Bird, Community Development Officer  
cdo@goomalling.wa.gov.au or 08 9629 1101



# GO- Circular Be A Great Sort!



## The Worm Shed Recycling & Gardening with Worms

Discover how worms can transform your waste into nutrient-rich compost in this hands-on Wormshed workshop. Learn simple recycling techniques, build healthy worm farms, and explore how vermicomposting boosts garden growth. Perfect for beginners and green thumbs wanting practical, sustainable skills to reduce waste and enrich their soil.

FREE compost kit, Fressko Cup and Reusable Bag.

Thursday 21 May 2026  
1.00pm

Goomalling CRC  
51-53 Railway Tce, Goomalling

FREE Entry

Registration:  
Tahnee Bird, Community Development Officer  
cdo@goomalling.wa.gov.au or 08 9629 1101



# GO- Circular Be A Great Sort!



## Urban Revolution Growing your own food

The workshop gives participants a clear, practical foundation for starting or improving a home food garden in any space. The central message is that anyone can grow fresh, nutrient-dense food with the right techniques, whether they have a backyard, balcony, courtyard, or community plot. Attendees learn how to plan, plant, maintain, and harvest a productive garden suited to Western Australian conditions.

FREE compost kit, Fressko Cup and Reusable Bag.

Saturday 6 June 2026  
11.00am

Goomalling CRC  
51-53 Railway Tce, Goomalling

FREE Entry

Registration:  
Tahnee Bird, Community Development Officer  
cdo@goomalling.wa.gov.au or 08 9629 1101



# GO- Circular Be A Great Sort!



## Urban Revolution Recycle right

The workshop gives participants a practical, confidence-building understanding of how to recycle correctly at home, at work, and in the community. The central message is that effective recycling starts with knowing what belongs in each stream, how to avoid contamination, and how to use local services to keep valuable materials out of landfill. Attendees learn how to sort waste properly, reduce what they send to landfill, and make informed choices that support a circular economy.

FREE compost kit, Fressko Cup and Reusable Bag.

Thursday 9 July 2026  
1.00pm

Goomalling CRC  
51-53 Railway Tce, Goomalling

FREE Entry

Registration:  
Tahnee Bird, Community Development Officer  
cdo@goomalling.wa.gov.au or 08 9629 1101



# drumMUSTER

## FRIDAY 27 MARCH 2026



### CONTAINERS MUST BE

- TRIPLE OR PRESSURE CLEANED
- CLEAN - NO CHEMICAL RESIDUE
- INSPECTED BY A DRUM MUSTER INSPECTOR
- LIDS MUST BE LEFT OFF
- METAL CONTAINER MUST BE PUNCTURED

**IMPORTANT:** stricter inspections will take place because there have been too many rejections when it came time for the contractor to process them – please make sure the drums are very well cleaned or you will have to take them home with you.

**BOOKINGS ESSENTIAL - 08 96291101**

Book your place and advise number of containers to the shire office by

4.00pm Wednesday 25 March 2026

**drumMUSTER depot**

56 William Street

GOOMALLING WA 6460

[www.drummuster.org.au](http://www.drummuster.org.au)



### Contact

Julie Chester 0427 291 223

Shire Office 08 9629 1101



**drumMUSTER**





**Anzac Portal**  
anzacportal.dva.gov.au

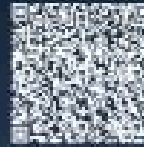

**Scan here**  
for more information  
about the poster.

# ANZAC DAY

25 APRIL



**VETERANS PARK, GOOMALLING**

DAWN SERVICE

5.45AM

MORNING SERVICE

10.45AM

# European Space Agency

## Agency

Antena Open Day

Saturday 18<sup>th</sup> April 2026

Free 30min Tours

Bookings Essential



Shire of

**Victoria  
Plains**

Space to Grow



# CLAY SALES & COMMUNITY ARTS INITIATIVE

Supporting Creativity, Culture & Community in Goomalling.



## A CLAY WITH A STORY

Midland Brick is proud to introduce **Koomalin Clay**—a unique stoneware blend developed using clay from the Goomalling region, created in collaboration with local Ballardong Noongar community members.

Named after the Noongar word for Goomalling, Koomalin Clay honours the deep cultural significance of the land it comes from.

This clay was first showcased at the 2025 Biosphere Boodja and Wild Things Festival and the International Ceramic Art Triennial - WEDGE, where artists praised its rich natural character and story of place.

## CREATING LASTING IMPACT

All profits from Koomalin Clay sales will fund a **Ceramic Artist-in-Residence Program** at both Goomalling Primary School and Sacred Heart Catholic School. **Your clay purchase directly supports:**

- Artist residencies
- Youth engagement in ceramic arts
- Cultural storytelling and creative exploration
- Ongoing connection to Country and community

Learn more at: [midlandbrick.com.au](https://midlandbrick.com.au)

**Midland Brick**

## JOIN THE MOVEMENT

- Purchase Koomalin Clay
- Create with purpose
- Help foster the next generation of regional artists

## KOOMALIN CLAY RETAIL INFORMATION

**Price:** \$30 per 10kg bag

**Pickup:** Middle Swan & South Guildford Retail Branches

**Use:** Ideal for ceramic artists, potters & community groups

**Clay information:** Goomalling clay + granite fines. The clay is a relatively unrefined "wildish" clay with natural rock and clay elements. Test for requirements of you own works.



Learn more at: [midlandbrick.com.au](https://midlandbrick.com.au)

**Midland Brick**

# APRIL FRIDAY NIGHT SPECIALS



Thursday 2<sup>nd</sup>



Roast rack of lamb with mash  
& roast veggies



Friday 10<sup>th</sup>

Chicken satay skewers with chips



Friday 17<sup>h</sup>

Winter Sports Menu



Friday 24<sup>th</sup>

Rib eye with mash and broccolini



## EASTER OPENING TIMES

THURSDAY- KITCHEN OPEN FULL MENU

GOOD FRIDAY- CLUB CLOSED

EASTER SATURDAY- PIZZAS ONLY

FULL MENU ALSO AVAILABLE TEXT 0431 854 689 TO BOOK

\*\* SPECIALS SUBJECT TO CHANGE

# GOOMALLING FARMERS CLUB INC.

**WHEN**  
**SATURDAY 18/04/2026**  
**6AM - 12PM**

**WHERE**  
**CNR**  
**QUINLAN & FORREST STREET**  
**GOOMALLING**

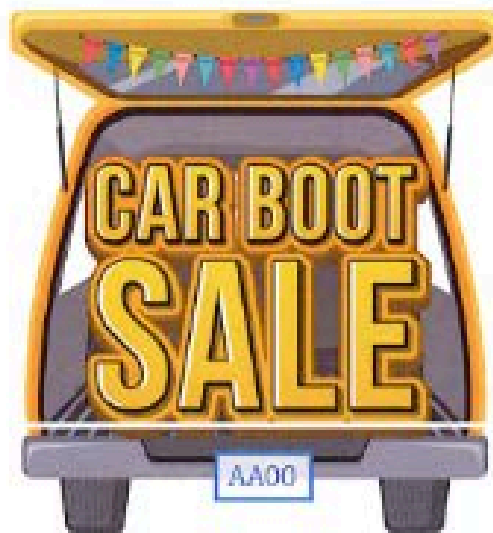

**SELLERS**  
**BAYS \$10.00**  
**BYO TABLES/CHAIRS**  
**ENTRY FROM 6AM**

**BUYERS**  
**ENTRY FROM 7.00AM**

**ENTER THROUGH**  
**GATE ON FORWARD**  
**STREET**

**ENTER THROUGH GATE ON**  
**FORREST STREET**

**PHONE OR SMS 041 791 3487 TO BOOK YOUR BAY**

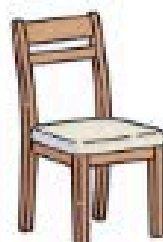
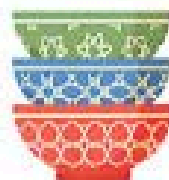

# GOOMALLING HEALTH SERVICE

## BLOOD TEST REQUESTS



We kindly request that bookings are made for people requiring blood tests at the hospital.

Please call the Hospital on 9629 0100 Monday – Thursday during office hours to make your appointment.

### Bookings are essential

When attending your appointment please ensure you have your pathology form with you.

**Fasting blood tests are taken between 6:00am and 7:00 am Monday to Thursday**

**Non fasting blood tests are taken between 2.15pm and 3.00pm Monday to Thursday**



**WONGAN WHEELS & TORQUE**

**CAR SHOW EXTRAVAGANZA**  
**WONGAN HILLS SPORTS GROUND**  
 Calingiri-Wongan Hills Road

**SATURDAY 9 MAY 2026 | 10 AM - 2 PM**

Our Car Show Extravaganza will feature a stunning array of cars, 4x4's, bikes, trucks and tractors from all eras. Bring your own car and enter into the Show 'n Shine or just come and admire the vehicles on display. There's plenty of activities for the whole family to enjoy. Bar facilities available - No BYO.

**SHOW 'N SHINE**  
Trophies & prizes

**KID'S ACTIVITIES**

Laser tag  
 Enclosed footy  
 Colouring  
 Tabletop games  
 Face painting  
 Balloons & more

**MULTI-COMpetition**  
Prizes

**ENTERTAINMENT**  
To be announced

**SWAP MEET**  
Trash & Treasure  
Bric-a-brac  
Collectibles

**MARKET STALLS**



**FOOD STALLS**

**ENTRY - GOLD COIN DONATION**

CONTACT: Melinda Godfrey 0419 350 479 or email wonganwheelsandtorque@gmail.com

Sponsors:

WA's MOST EXCITING & ENTERTAINING COLONIAL FESTIVAL!  
 Live Entertainment, Markets, and Much More!"

## MOONDYNE FESTIVAL

I'm looking for gang members to join me

**Sunday 3<sup>rd</sup> May 2026**  
**In Toodyay, WA**  
[www.moodynefestival.com.au](http://www.moodynefestival.com.au)  
<https://www.facebook.com/Moodynefestival/>

**WANTED - ALIVE**

Moodyne Joe is looking for a few gang members to join him as he runs amok around the town at the Moodyne Festival.

We desperately need 2-3 young people (late teens on) to be a big part of Moodyne.

Joe and his Gang delight the crowds being chased by the Coppers, holding up people including businesses and of course adored by the Floozies.

Experience Not Necessary, just a happy, outgoing personality, reasonably fit.

You will be part of one of WA's Best and Biggest Country Festivals

Please text or Call Tammi on 0439649317 for information.

**ASAP**



Est. 2017

The Goomalling Community Garden is located on Quinlan Street, opposite the oval.

If you are interested in finding out more:  
Ph: Peta 0467 895 811 or Barb 0458 774 917

Volunteers meet at the Garden on Wednesday mornings at 9am

FIND US ON FACEBOOK  
Goomalling Community Garden

# CARDMAKERS NEEDED

## HOW TO SUPPORT

Create a homemade card or cards either themed with Christmas, Easter, Birthday or Thinking Of You

Add a message and sign the card with your name and state

Visit Homemade Cards for Seniors Australia Facebook Group to find ways to donate. They will then work with Meals on Wheels or nursing homes to get the card to a senior to make them smile.

For further information, contact Wendy at:

[homemadecardsaus@gmail.com](mailto:homemadecardsaus@gmail.com)

Or visit Facebook - Homemade Cards for Seniors Australia



# WHEATBELT

- COMMUNITY LEGAL CENTRE -

## Free Tenancy Clinic



Chat With our Tenancy Advocate Confidentially

(08) 9622 5200

159 Fitzgerald street, Northam

[admin@wheatbeltclc.com.au](mailto:admin@wheatbeltclc.com.au)

Every Thursday and Friday 9am - 3pm



## Aged Care Transport Services

Need to travel to an appointment, visit friends, or attend a social event? From the Wheatbelt to Perth and everywhere in between, our local drivers can help keep you connected with our CHSP funded service.

Submit your request through the QR code or contact our staff to arrange.

Please note that bookings are subject to driver availability. Please submit a booking request a minimum of 24 hours prior to your proposed travel time.

### Hospital and appointment transport services

Perth	Murdoch	Nedlands
Royal Perth Hospital	Fiona Stanley Hospital	Sir Charles Gairdner Hospital
Subiaco	Armadale	Fremantle
Sir Charles Gairdner Hospital	Armadale Health Service	Fremantle Hospital
Narrogin	Joondalup	Northam
Narrogin Health Service	Joondalup Health Campus	Northam Health Service

Specialists at Bunbury, Midland, and many other cities

#### How to book:

This service is for **wheatbelt residents** with CSHP funding or an Aged Care number. To book scan the QR code or contact us at **1300 111 728**

SCAN TO BOOK



Learn more about our Aged care Services at [patches.com.au](http://patches.com.au)

## *Goomalling Historical Society*

The Goomalling Museum has an interesting collection of items.

This is a branding marker, which was used to mark the skin of animals after slaughter. It has a roller mechanism used to puncture the carcass and infuse it with ink.

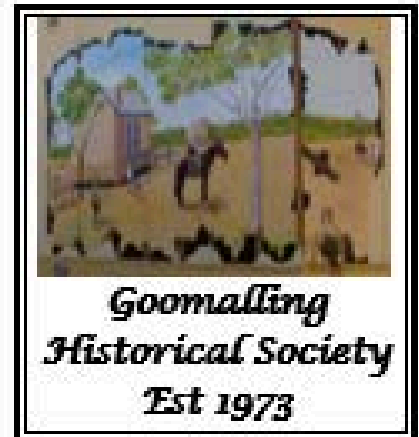

The tool was used at a local abattoir to mark hogget. Sheep which have lost their baby teeth, or are older than 12 months, are classed as hogget.

This information and photographs are from the WA museum website [visitwonderland.com.au](http://visitwonderland.com.au) where you can find more information about Goomalling and other small museums in WA.

The Goomalling Museum is located on Throssell Street, next to the pool and opposite Shell. The volunteers meet Tuesdays, at the museum, between 10.30am and 12 noon.

If you have any photographs, memorabilia or memories, relating to the Goomalling area, you would like to share or donate, please contact us.

If you are interested in viewing the museum, locating information or photographs of Goomalling or becoming involved in the Historical Society, please contact us.

The Facebook page 'Lost Goomalling' is also utilised to share and research our history.

### **Please contact:**

Thérèse or Geoff on 0429 906 918

Peta on 0467 895 811

Harold on 0428 291 195





## HOW TO HOST

Scan the QR code to learn more



*Australia's Biggest Morning Tea is a community event that raises vital funds to make a big difference for those impacted by cancer.*



# Census

## Join our Talent Community



Census

- ✓ 30,000 Census jobs available
- ✓ Temporary, flexible work close to home
- ✓ Get notified when jobs open

Let the jobs come to you at [census.abs.gov.au/jobs](https://census.abs.gov.au/jobs)



St Vincent de Paul Society  
*good works*

## GOOMALLING COMMUNITY PANTRY

**3<sup>rd</sup> Thursday of the month**

10am-12 Noon

Uniting Church, 17 Quinlan street

Supported by Shire of Goomalling, Goomalling Uniting Church and Sacred Heart Catholic Church Goomalling.

## VOLUNTEERING WITH US

- ONLY 2 hours each roster.
- Volunteer regularly or on occasions that suit your schedule
- Make a positive difference in the lives of vulnerable community members
- Willingness to complete a Police Clearance (no cost)
- Contact [daniel.boydeperthcatholic.org.au](mailto:daniel.boydeperthcatholic.org.au) or Tahnee Bird, Community Development Officer [cdo@goomalling.wa.gov.au](mailto:cdo@goomalling.wa.gov.au)

**October 2025**

S	M	T	W	T	F	S
			1	2	3	4
5	6	7	8	9	10	11
12	13	14	15	16	17	18
19	20	21	22	23	24	25
26	27	28	29	30	31	

**November 2025**

S	M	T	W	T	F	S
						1
2	3	4	5	6	7	8
9	10	11	12	13	14	15
16	17	18	19	20	21	22
23	24	25	26	27	28	29
30						

**December 2025**

S	M	T	W	T	F	S
	1	2	3	4	5	6
7	8	9	10	11	12	13
14	15	16	17	18	19	20
21	22	23	24	25	26	27
28	29	30	31			

**January 2026**

S	M	T	W	T	F	S
				1	2	3
4	5	6	7	8	9	10
11	12	13	14	15	16	17
18	19	20	21	22	23	24
25	26	27	28	29	30	31

**February 2026**

S	M	T	W	T	F	S
1	2	3	4	5	6	7
8	9	10	11	12	13	14
15	16	17	18	19	20	21
22	23	24	25	26	27	28

**March 2026**

S	M	T	W	T	F	S
1	2	3	4	5	6	7
8	9	10	11	12	13	14
15	16	17	18	19	20	21
22	23	24	25	26	27	28
29	30	31				

**April 2026**

S	M	T	W	T	F	S
			1	2	3	4
5	6	7	8	9	10	11
12	13	14	15	16	17	18
19	20	21	22	23	24	25
26	27	28	29	30		

**May 2026**

S	M	T	W	T	F	S
						1 2
3	4	5	6	7	8	9
10	11	12	13	14	15	16
17	18	19	20	21	22	23
24	25	26	27	28	29	30
31						

**June 2026**

S	M	T	W	T	F	S
	1	2	3	4	5	6
7	8	9	10	11	12	13
14	15	16	17	18	19	20
21	22	23	24	25	26	27
28	29	30				

- General Waste Only
- Recycle and General Waste
- Waste
- Christmas Day

## BE INFORMED...

- Council Quarterly Newsletter
- Harvest Ban/Emergency SMS
- DrumMuster SMS

Name: \_\_\_\_\_

Email: \_\_\_\_\_

Mobile: \_\_\_\_\_

Return to: [goshire@goomalling.wa.gov.au](mailto:goshire@goomalling.wa.gov.au) or 32 Quinlan Street Goomalling





# Welcome to Twilight Club Activities!

For Over 55's - Come along for Exercises; socialisation, games to challenge your brain!; , activities and excursions with old and new friends!

Membership \$20 per financial year; \$3 Attendance Fee pw \$10 Bus fee per excursion

## CALENDAR OF UPCOMING EVENTS:

Meetings every Tuesday afternoon at 1pm - except when on excursions



### 2026 Dates

The dates have been released for Red Card events 2026!

- 16 - 18 January 2026
- 13 - 15 February 2026
- 20 - 22 March 2026
- 17 - 19 April 2026

Local Area Coordinators: please register your events at [www.redcard.org.au/registration](http://www.redcard.org.au/registration) or by scanning the QR Code below.

Participants: Check out the above link to see where events have been registered and who to get in touch with.

Don't forget to organise your temporary hunting permits!

Be safe over the summer and wishing you all a Merry Christmas and a Happy New Year.



**PROPOSED DATES FOR 2026**

\$15 ADULT  
\$5 KIDS  
US FREE

**KOORDA DRIVE-IN Cinema**

MARCH 1ST (SUNDAY)  
MARCH 28TH  
APRIL 11TH  
MAY 30TH  
JUNE 20TH  
JULY 11TH  
AUGUST 22ND  
SEPTEMBER 26TH  
OCTOBER 24TH  
NOVEMBER 21ST

**DATES ARE SUBJECT TO CHANGE**

FOLLOW US ON FACEBOOK OR VISIT OUR WEBSITE FOR MOVIES

[WWW.KOORDA DRIVEIN.COM](http://WWW.KOORDA DRIVEIN.COM)

# Better Beginnings 2026



## GOOMALLING LIBRARY



Goomalling Community Resource Centre  
Railway Tce Goomalling

Fridays

10.30AM

Term 1 Commencing 6<sup>th</sup> Feb 2025

Lots of new Toys, Puzzles, Games and Stories to share



Department of  
Primary Industries and  
Regional Development

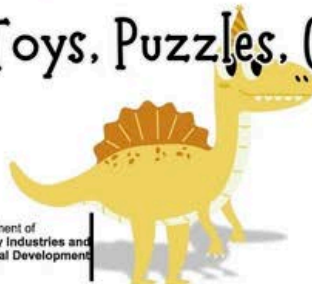

### CRAFT AND A CUPPA

Unleash Your  
Creativity!



Join us every second Monday beginning  
2nd February 10am - 12pm for crafting and  
conversation at The Goomalling CRC

**FREE**

#### What to Expect:

- Hands-on Craft Planned Activities
- Free Materials Provided
- Take-Home Projects
- Tea/ Coffee and refreshments



Department of  
Primary Industries and  
Regional Development



## THE HOMESTEAD MARKETS

**STALL HOLDER APPLICATIONS NOW OPEN**

2nd May 2026

9AM - 1PM

SLATER HOMESTEAD GOOMALLING

Department of  
Primary Industries and  
Regional Development



Goomalling  
Community Resource Centre

*Your local connection*

# ***The Homestead Markets Goomalling***

*The Homestead Markets are back!*

*Spend a beautiful autumn morning with us on Saturday, 2nd May 2026 from 9AM – 1PM at the stunning Slater Homestead, Goomalling. With its charming heritage buildings, shady trees and relaxed country atmosphere, it's the perfect setting to slow down, wander through the stalls and soak up the community spirit.*

*There'll be something for everyone:*

*Free children's entertainment – little ones can create a special take-home gift for Mum*

*Fresh coffee from the coffee van*

*A classic sausage sizzle*

*Gorgeous blooms*

*A wonderful variety of stalls to browse*

*Catch up with friends, support local, and enjoy a relaxed morning in one of Goomalling's most beautiful locations.*

*We can't wait to see you there!*



**SCHOOL  
HOLIDAY  
ACTIVITY**

A colourful morning of Diamond painting

**FRIDAY 17<sup>TH</sup> APRIL 10AM**

**GOOMALLING CRC**

GOLD COIN DONATION  
RSVP BY MONDAY 13TH

 Goomalling Community Resource Centre  
your local connection

 Department of Primary Industries and Regional Development  
SOUTH AUSTRALIA

The poster is vibrant and colorful, featuring a yellow pencil on the left and a paint palette on the right. The text is arranged in a clear, hierarchical manner, with the event title in large, bold letters. The background is white with colorful abstract shapes in purple, teal, and yellow.

EMPLOYMENT OPPORTUNITY

# Now Hiring!



## CENTRE CLEANER

### ABOUT THE ROLE

We're looking for a Centre Cleaner to join our Goomalling Gumnuts team! 🌟

Our Early Learning Centre is seeking a reliable and hardworking cleaner to help keep our space clean, safe and welcoming for our little Gumnuts and educators.

Duties include general cleaning of rooms and common areas, bathrooms, kitchen spaces and appliances, vacuuming, mopping, and maintaining a high standard of hygiene across the centre.

We welcome applications from people with their own ABN (contractor) or those interested in employment with the service.

If you take pride in your work and have a great eye for detail, we'd love to hear from you! 🌟

### ESSENTIAL REQUIREMENTS

To be considered for the position candidates must possess or be willing to obtain:

- ✔ Working with Children Check
- ✔ Police Clearance

### TO APPLY

Email your cover letter and resume to Liz/Tamara [gumnutsinc@bigpond.com](mailto:gumnutsinc@bigpond.com)  
For more info, call Karen during centre hours on (08) 9629 1188

### IMPORTANT INFORMATION

- 🕒 Flexible Part Time: Tuesday Evening & anytime Friday/Saturday or Sunday (your choice!), 2-3 hours/day (6 hours/week)
- 💰 Above Award Wages & Remuneration Package negotiated for the successful applicant

EMPLOYMENT OPPORTUNITY

# Now Hiring!



## CASUAL EDUCATOR

### ABOUT THE ROLE

If you love working with children and want a role that offers flexibility and a supportive environment, we would love to hear from you!

This role is perfect for:

- 🌟 An educator with a Diploma in Early Childhood Education and Care (highly regarded)
- 🌟 Educators with a Certificate III in Early Childhood Education and Care
- 🌟 A teacher looking for a flexible role in early learning
- 🌟 A trainee currently studying early childhood or looking to start studying (earn while you learn!)

There is potential for this casual role to move into part-time or full-time after the probation period.

### TO APPLY

- ✉ Email your cover letter and resume to Liz/Tamara [gumnutsinc@bigpond.com](mailto:gumnutsinc@bigpond.com)  
For more info, direct message us on Facebook or Instagram.

If becoming a beloved early childhood superstar sounds like your kind of thing, we'd love to hear from you!



1<sup>st</sup> April - 3<sup>rd</sup> May 2026

## MOTHER'S DAY RAFFLE!

### SUPPORT OUR LOCAL EARLY LEARNING CENTRE

# \$25 EACH

Only 300 tickets available  
Once they're gone, they're gone!

1<sup>st</sup> Prize - \$2,000 Cash

2<sup>nd</sup> Prize - \$500 Cash

Drawn: Monday, 4<sup>th</sup> May at 9:00am at  
Goomalling Gumnuts Early Learning Centre  
Corner Hoddy & Quinlan Streets, Goomalling WA 6460

**SEND US A DM TO SECURE YOUR TICKET TODAY!**

Thank you for supporting our Little Gumnuts!



## NATURE PLAYGROUND!

Help us create a nature playground for our Little Gumnuts! If you can donate resources or volunteer your time, we'd love to hear from you.

Please email Karen at [gumnutsinc@bigpond.com](mailto:gumnutsinc@bigpond.com) if you're able to help in any capacity!

We are working on creating a beautiful nature play area for our little Gumnuts to explore, climb, balance and connect with the outdoors. To help bring this space to life, we are hoping our wonderful community might be able to assist with a few materials like

- Boulders
- Logs or a large tree trunk
- Pipe
- Mulch or sand
- Bordering / underlay
- Timber suitable for a small bridge or boardwalk
- Plants - especially grasses and native plants

Once we have gathered materials, we also hope to organise a Busy Bee to help prepare the area and lay everything.



1<sup>st</sup> April - 3<sup>rd</sup> May 2026

# MOTHER'S DAY RAFFLE!

**SUPPORT OUR LOCAL  
EARLY LEARNING CENTRE**

**\$25 EACH**

Only 300 tickets available  
Once they're gone, they're gone!

1<sup>st</sup> Prize - \$2,000 Cash

2<sup>nd</sup> Prize - \$500 Cash

Drawn: Monday, 4<sup>th</sup> May at 9:00am at  
Goomalling Gumnuts Early Learning Centre  
Corner Hoddy & Quinlan Streets, Goomalling WA 6460

**SEND US A DM TO SECURE YOUR TICKET TODAY!**

Thank you for supporting our Little Gumnuts!

## Goomalling Farmers Club Inc. 2026 MARKET DAYS

The Goomalling Farmers Club will be holding  
four market days this year.



**Car Boot Sale - Saturday 18<sup>th</sup> April**



**Antiques, Vintage, Retro and Collectables - Saturday 13<sup>th</sup> June**

**Clothing and Accessories - Saturday 19<sup>th</sup> September**

**Garden, Plants and outdoors - Saturday 17<sup>th</sup> October**

\$10 per Seller

**If you would like to book a bay or for more information,**

**Please contact**

**Jules on 0417 913 487**



**WE WOULD LOVE TO SEE YOU THERE!**

# Mortlock Winter Sports



2  
0  
2  
6  
F  
I  
X  
T  
U  
R  
E  
S

## ROUND 1

Sat 18<sup>th</sup> / Sun 19<sup>th</sup> April



## ROUND 2

Sun 26<sup>th</sup> April



## ROUND 3

Sat 2<sup>nd</sup> / Sun 3<sup>rd</sup> May



## ROUND 4

Sun 10<sup>th</sup> April



## ROUND 5

Sun 17<sup>th</sup> May



## ROUND 6

Sun 24<sup>th</sup> May



## ROUND 7

Sat 30<sup>th</sup> / Sun 31<sup>st</sup> May



## ROUND 8

Sat 6<sup>th</sup> / Sun 7<sup>th</sup> June



## ROUND 9

Sun 14<sup>th</sup> June



## ROUND 10

Sun 21<sup>st</sup> June



## ROUND 11

Sat 27<sup>th</sup> / Sun 28<sup>th</sup> June



## ROUND 12

Sat 4<sup>th</sup> / Sun 5<sup>th</sup> July



\*\*Where a Saturday date is listed, the first game listed is the Saturday fixture, remaining 2 games are Sunday\*\*

## COUNTRY WEEK

  
Thursday 9<sup>th</sup> July  
to  
Sunday 12<sup>th</sup> July

## ROUND 13

Sun 19<sup>th</sup> July



## ROUND 14

Sun 26<sup>th</sup> July



## ROUND 15

Sat 1<sup>st</sup> / Sun 2<sup>nd</sup> Aug



## ROUND 16

Sat 8<sup>th</sup> / Sun 9<sup>th</sup> Aug



## ROUND 17

Sun 16<sup>th</sup> Aug



## 1ST SEMI

Sunday  
23<sup>rd</sup> August

Wongan Hills Oval

## 2ND SEMI

Sunday  
30<sup>th</sup> August

Goomalling Oval

## PRELIM

Sunday  
6<sup>th</sup> September

Wongan Hills Oval

## GRANDY

Sunday  
13<sup>th</sup> September

Goomalling Oval

*home of the*  
**GOOMALLING BLUES**

*Goomalling Football Club*

*Membership*

Players

\$120 – payable through PlayHQ registration  
(plus \$50 membership of GSCC)

Under 18 – \$30 – payable through PlayHQ registration

Non Playing Members

\$60 ea – \$100 per couple

Seniors \$20

EFT

BSB 633-000 ACCT 110-489-325

(use your name as reference)

*Free entry to home games when membership is paid!*

• WELCOME ALY •

We are pleased to welcome Aly Truslove to our club. Aly will be our trainer for the season and comes with a few years experience in the Perth Football League. Let's make Aly very welcome in our club.



*home of the*  
**GOOMALLING BLUES**



**GOOMALLING WINTER SPORTS**

*Welcome &  
Players Auction*

17th April at Goomalling Sports &  
Community Centre

## **CAN YOU HELP?**

**Are you able to help our club?**

**We are looking to build a bank of volunteers  
to assist on game day. It doesn't have to  
be every week, just when you can.**

**We need people to:**

- Run water
- Goal umpire
- Scoreboard operator
- Kitchen order unpacking (Thursdays)



*home of the*  
**GOOMALLING BLUES**

*Save the Date You're Invited*



SAVE THE DATE

SUNDAY  
MAY 31 | 2 PM TILL LATE

# Ladies' Day

DRINKS, NIBBLES, RAFFLES,  
GAMES AND DOOR PRIZE

HOSTED BY GOOMALLING  
FOOTBALL CLUB

# Goomalling Netball Club



**Fast 5 Fridays**

**THANK YOU**  
FOR SUPPORTING OUR CLUB & COMMUNITY

**\$1,500 raised**

*"Wish it went for longer"*  
*"More fun than I expected!"*



**TRAINING CHANGE**

**Fridays**  
Until start of season

6:00pm FITNESS (extra)  
6:30pm TRAINING



## GNC MERCHANDISE

NEW Warm Up Tee	\$50	PLAYERS ONLY THE SAME NAME MUST BE DISPLAYED ON BOTH THE SINGLETS AND T-SHIRTS. DOUBLE CHECK NAMES & SIZING
NEW Training Singlet	\$45	
NEW Goomalling Socks	\$15	KIDS K13 - K3 YOUTH K4 - K7 (L2-L8) LADIES L7 - L11
Adults Crew Neck Jumper	\$65	LADIES & MEN'S STYLES AVAILABLE
Kids' Hoodies	\$45	

**PLAYERS' BUNDLES**

T-shirt, singlet & socks	\$100
T-shirt & socks	\$60
Singlet & socks	\$55
T-shirt & singlet	\$85

**ORDERS TO:**

ABBEY  
0414198710

REAGAN  
0436192757



**Kids' Hoodie & Ladies' Crew**



**NEW Warm Up Tees**  
Name is optional



**NEW Training Singlets**



**NEW Goomalling Socks**



## HUMP DAY SCRATCH MATCH

On 01 April we had a scratch match against Quairading and it was great fun! A good opportunity for our girls to go for a run and test our fitness and some new team combinations. Bring on 2026 (psssst 3 weeks until the season starts)

Thank you to the Northam rec centre and to the great young umpires giving it a go

# Goomalling Ladies Hockey Club



It's was a stunning night for a scratch match against Quairading on the turf in Northam on 01 April 2026



## MORTLOCK PONY CLUB

Looking for a safe, fun & friendly pony club?

We are a rural pony club located in Goomalling. Offering 10 Ridden Rallies a year with qualified Coaches. Each Rally covers Ridden & Theory lessons.

Unsure what it's about?  
We have Come & Try Rallies for \$50

Bring your Horse or Pony along & come see what it's all about.

Whether your interested in competing or just get out with your farm hack we'd love to have you...

### 2026 MEMBERSHIPS ARE OPEN

- Memberships Starting from \$240
- Pony Club Australia Insurance Coverage
- Pony Club Australia Certificate Assessments
- Cross Country, Dressage, Games & Show Jumping

**FOR MORE INFORMATION**

Please email [mortlockpc@outlook.com](mailto:mortlockpc@outlook.com)



# Goomalling Community Gym (24hr access)

## Location

The gym is located at the recreation grounds in the old sports pavilion, on the corner of Quinlan & Hoddy Streets.

To access membership application forms, policies and induction document scan the QR code



## Cost

- Monthly Membership \$40
- Monthly Membership - Pensioner or Student \$25
- Standard 12 months 24-hour access \$230
- Pensioner/Senior 12-month 24-hour access \$153
- Pilates only Annual Membership (no gym access) \$115
- Single visit for classes \$10.00
- BOND (Key card for 24-hour access) -Refundable \$50

For more information about the Goomalling Gym, please contact Shire of Goomalling on 08 9629 1101 or email [goshire@goomalling.wa.gov.au](mailto:goshire@goomalling.wa.gov.au)



# GOOMALLING GOLF CLUB

[goomagolfclub@gmail.com](mailto:goomagolfclub@gmail.com)

Goomalling – Calingiri Rd, Goomalling | PO Box 162 Goomalling WA 646

President	Andrew O'Connor   0428 931 812
Mens Captain	Brendan Barratt   0429 378 575
Ladies Captain	Carlene Brookes   0429 139 302

Annual Membership Fees	\$150
Green Fees – Members	\$5
Green Fees- Non-Members	\$10
Social Member	\$30

## Starting Times

Saturday | names in by 12:00 for 12:30 tee off

Wednesday | names in by 11:30am for 12:00 tee off

# WHEATBELT WADO KARATE CLUB

A vibrant, stylized illustration for a karate dojo member drive. The background features a traditional Japanese pagoda with a red roof, set against a large, glowing orange sun. Two birds are flying in the sky. In the foreground, a young boy on the left is performing a high kick, and an older man on the right is in a ready stance. The text is bold and colorful, with a red and yellow color scheme.

**JOIN OUR**  
**GOOMALLING DOJO**  
**MEMBER DRIVE!**

**EVERY TUESDAY**  
**FROM 4:30 PM**

**COME SEE US AT THE**  
**GOOMALLING TOWN HALL**  
**== TUESDAYS ==**

**CLASSES FOR AGES 3 & UP! • NEW MEMBERS WELCOME!**

**TRIAL CLASSES AVAILABLE!**

**GREAT FOR ALL AGES & ABILITIES!**

**TRADITIONAL KARATE**

**SELF DEFENSE & MORE!**



**Servicing Goomalling and nearby towns  
 for all your Plumbing & Gas needs**

**Contact Guy for reliable plumbing solutions on 0498 130 708 or [admin@wulffplumbing.com](mailto:admin@wulffplumbing.com)**

Our services include:

-  Residential & Commercial Maintenance
-  New homes & renovations
-  Water filtration & softeners
-  Hot water systems
-  Heat Pumps
-  Annual Backflow Device Testing & servicing
-  Drain Jetting & camera available for blocked drains

**WOOL BUYER**

- All Merino & Crossbred wools
- Top prices paid • We come to you
- Same day settlement available

Statewide service



**Mike Fairclough**  
 FAIRCLOUGH WOOL  
**0429 635 999**



**NORTHAM WOOL STORE** 

1 Katrine Road, Northam

Open Tues-Thurs 8.30AM - 2.30PM or by appointment

On farm service  
 Clip Brokering  
 Stoor door payment  
 Cartage arranged and paid for by Spearwood Wool

Contact Nico Brits: 0450 395 432  
[nico@sww.net.au](mailto:nico@sww.net.au)  
[www.northamwoolstore.com.au](http://www.northamwoolstore.com.au)

**SPEARWOODWOOL**  
 WOOL MERCHANTS

100% WA family owned and operated

**WHERE MODERN  
 TECHNOLOGY MEETS  
 COUNTRY CARE.**

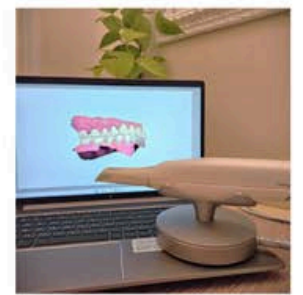

**AT TOODYAY DENTAL CLINIC, WE'RE PROUD TO OFFER THE LATEST IN DIGITAL DENTAL TECHNOLOGY – MAKING YOUR VISITS FASTER, MORE COMFORTABLE, AND MORE CONVENIENT THAN EVER:**

- Fully Digital OPG X-ray – Clear, detailed imaging for accurate diagnosis and treatment planning
- On-the-spot Health Fund Claims with HICAPS – Claim your private health benefits instantly, right here at the clinic
- Digital Scanner Technology – No more messy impressions! Enjoy a cleaner, more comfortable experience

We're also making it easier to book your appointments – you can now book online anytime through Health Engine. Our friendly team is here to provide gentle, professional care for the whole family using modern technology you can trust.



**Book Your  
 Appointment  
 Now**



**08 9574 2333**

 [toodyaydentalclinic@outlook.com](mailto:toodyaydentalclinic@outlook.com)  94 Stirling Terrace, Toodyay WA 6566  Now Available for online bookings through HealthEngine

**Modern Dentistry with a Personal Touch**

# YOUR LOCAL REAL ESTATE AGENTS

Rural - Lifestyle - Residential - Commercial

## WILL MORRIS

Licensed Real Estate Agent & Auctioneer

 0448 415 537

 [will.morris@nutrien.com.au](mailto:will.morris@nutrien.com.au)



## SAM SANGALLI

Real Estate Specialist

 0418 927 102

 [samsangalli.wmi@gmail.com](mailto:samsangalli.wmi@gmail.com)



**Nutrien** Harcourts



**THINKING OF**

*Selling!*

**Phil Becker Real Estate  
"Your Local Property Partner"**

**Phil is your local agent in areas of the Avon Valley & Central Wheatbelt,  
including Beverley, York, Northam, Goomalling, Wyalkatchem & Koorda.**

**"SPECIALIZING IN RUAL & LIFESTYLE PROPERTIES"**

**Phil Becker**

0412 578 429

phillipbecker@bigpond.com



**Nutrien Harcourts**